



KATE LN

TROUGH CREEK VALLEY PIKE

SUNRISE ACRE RD

LOVE LN

MILLER RD

BUCKTAIL DR

N. LITTLE ST

POLEGATHOLLOW RD

POLEGATHOLLOW RD

SMITH VALLEY FRD

SMITH VALLEY RD

SMITH VALLEY RD

ST. GANS RD

ST. GANS RD

TROUGH CREEK VALLEY PIKE

SLOANS RD

TROUGH CREEK VALLEY PIKE

IDAHO LN

SAWILL CAMP LN

SMITH RD

SMITH RD

CORBIN RD

CORBIN RD

CORBIN RD

SAND ROCK RD

IN. ROAD LN

SAND ROCK RD

POINT RD

FORESTRY RD

MAWN BRIDGE RD

SCOOBY LN

n/f
United States Government

N/E
ERNEST W. BRENNEMAN, ESTATE
DEED BOOK 274, PAGE 898
TAX PARCEL NO. 50-02-03.1

Warren E. and Thelma C. Crossley
d.b. 113 pg. 691
t.m. 50-01-07
Surveyed January 1973 By
Africa Engineering Associates, Inc.

FOUND
20" DEAD
WITNESS
FOR COR

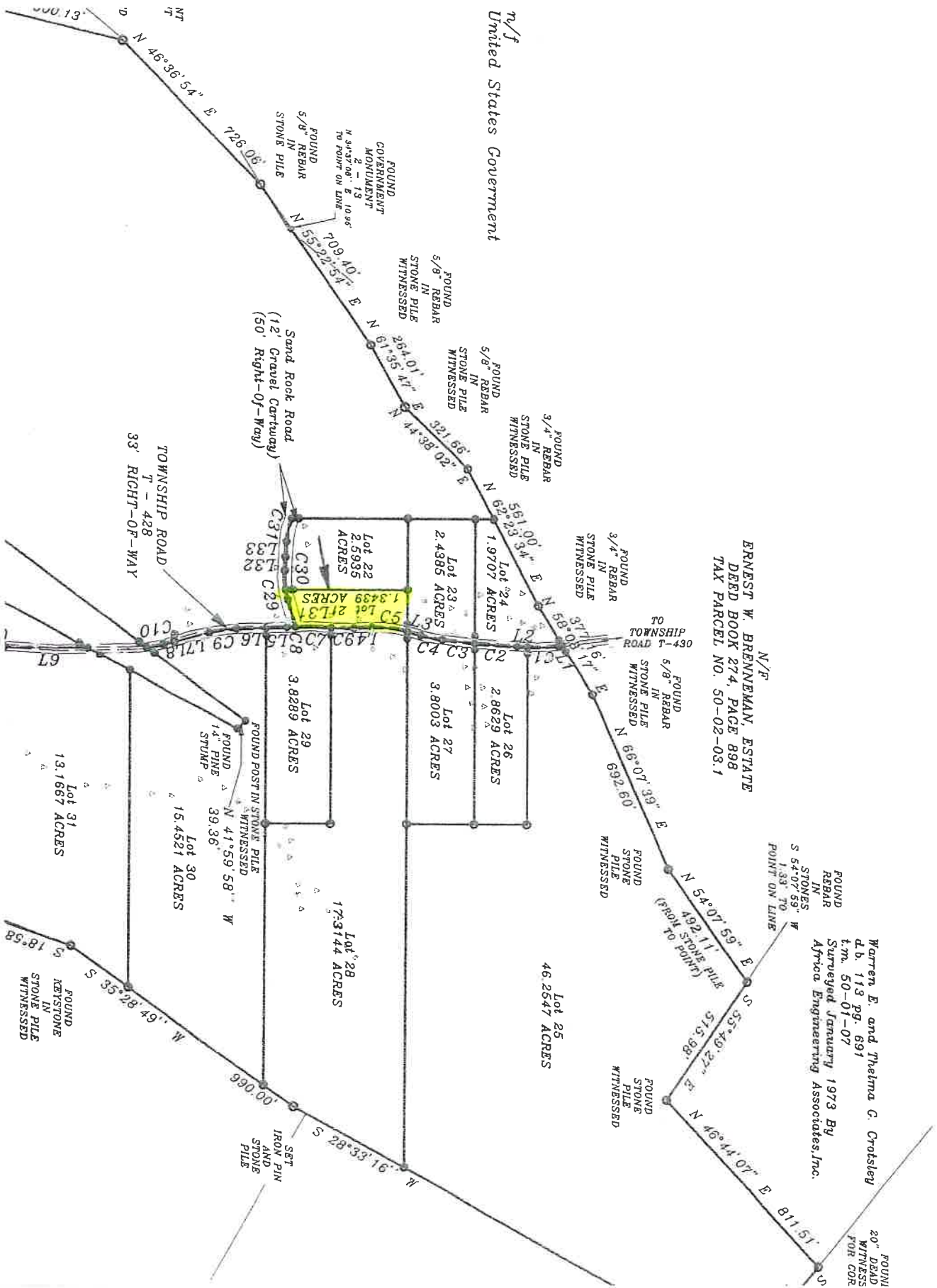

TOWNSHIP ROAD
T-428
33' RIGHT-OF-WAY

Sand Rock Road
(12' Gravel Cartway)
(50' Right-Of-Way)

TO
TOWNSHIP
ROAD T-430

FOUND
REBAR
IN
STONE
PILE
WITNESSED

SET
IRON PIN
AND
STONE
PILE

FOUND
KEYSTONE
STONE PILE
WITNESSED