Huntingdon County Web Map

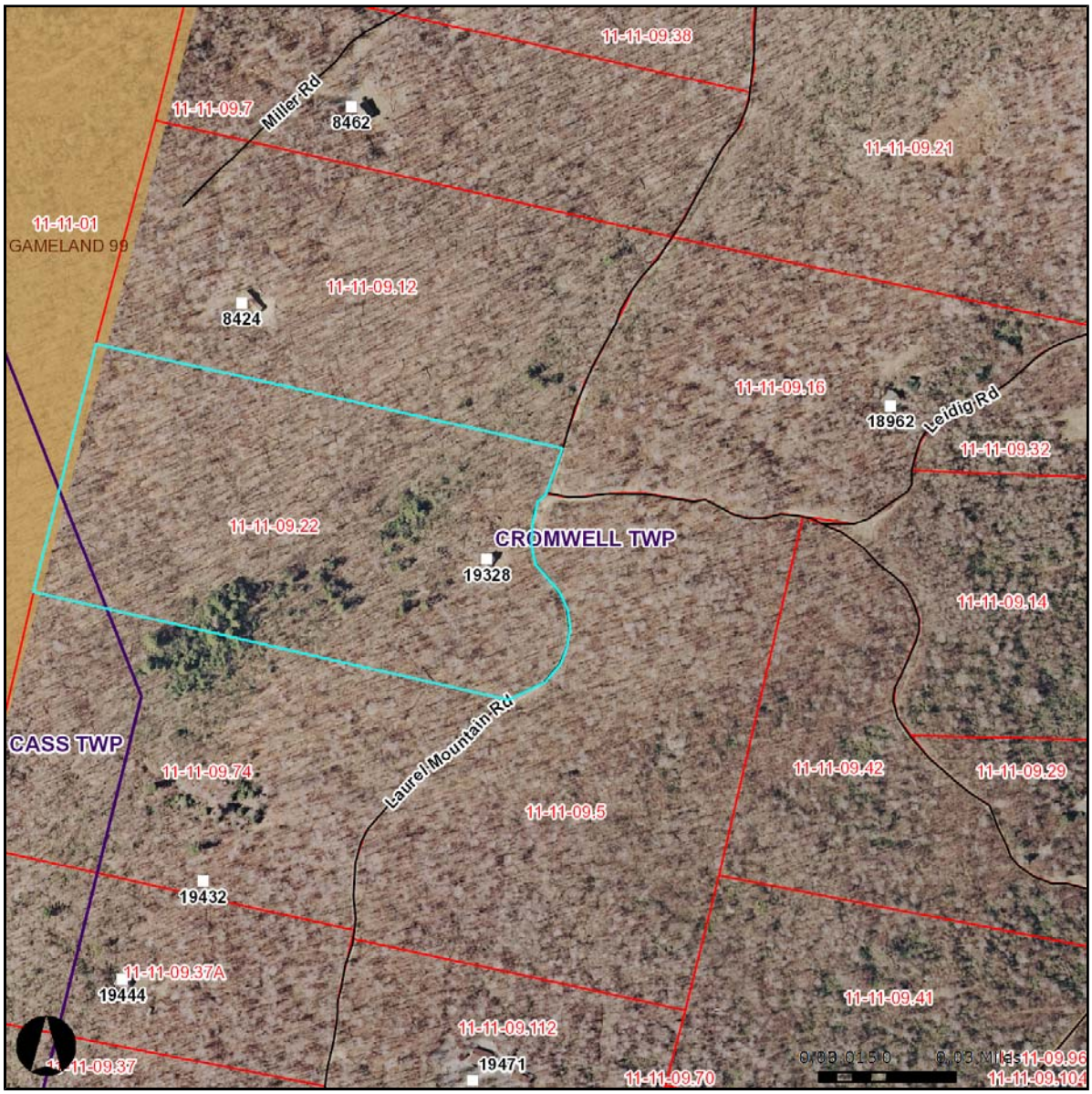

Tax Parcels

AmbulanceStations

FireStations

MedicalFacilities

PoliceStations

Villages

MunicipalBoundaries

Structures

ActiveRailroads

All Public Roads

Private Roads

Tax Parcels

ArmyCorpsLands

StateForests

StateGamelands

StateParks