

Grubb Rd T 439
Pieghtel Rd T 439
Bouquet St T 444
Cider Press Rd T 443
Snyder's Run Rd SR 3093
Overlook Rd T 434
Point Rd T 439
Blue Moon Hollow Rd T 445
Smokers Hill Rd T 601
Sugar Grove Rd T 442
Wall St T 501
Beatty Rd T 446
Mountain Rd T 441
Main St T 444
Sunrise Acres Rd T 454
Millers Rd T 453
Oriskany Rd PA 655
River Rd T 432
Hares Valley Rd PA 655
Polecat Hollow Rd SR 3099
Birdvale Rd T 401
Mapleton
Hill St T 424
Oriskany Rd SR 2020
Bridge St PA 655
William Penn Highway US 22
Backbone Rd T 452
Piney Ridge Rd T 437
Schoolhouse Rd T 423
Seven Points Rd SR 3011
Baker's Hollow Rd T 430
Bunker Hill Rd T 417
Upper Corners Rd T 430
Hawns Bridge Rd SR 3051
Longhorn Rd T 409
Fosters Rd T 403
Happy Hill Rd T 406
John Bum Rd T 431
Buck Run Rd T 413
Morgans Rd T 411
Chilcote's Rd T 394
Harmony Church Rd T 392
Buckley Rd T 456
Colder Rd T 406
Calvin
Fink Rd T 391
Colder Rd T 406
Caldert Rd T 455
Sportsman Club Rd T 393
Heights Rd T 306
Park's Rd T 450
Beckwith Rd T 452
Jacks Mountain Rd T 398
Singers Gap Rd T 393
Ridge Rd T 390
Garlock Rd T 383
Butler Knob (2,320 Ft)
Microwave Tower
Jacks Fire Tower
Agape Rd T 417
Spider Town Rd T 344
Aughwick Creek Rd T 373
Colgate Rd T 379
Carothers Run Rd T 374
Chesterfurnace Rd SR 2016
Gabert Rd T 368
Price Rd T 352
White Rd T 355
Hill Valley Rd PA 747
Monroe Valley Rd T 392
Laurel Hollow Rd T 359
Wilson Rd T 573
Rogers Hill Rd
Enyart Rd T 365
Villager Rd SR 2010
Rockhill
Bears Rd T 366
Chilcote Ridge Rd T 353
Pogue Rd PA 994

Strawberry Patch Rd T 436
Pieghtel Rd T 456
Locust Rd T 427
States Rd T 427
Piney Ridge Rd T 437
Hollow Rd T 402
Bunker Hill Rd T 417
Upper Corners Rd T 430
Schoolhouse Rd T 423
Seven Points Rd SR 3011
Baker's Hollow Rd T 430
Bunker Hill Rd T 417
Upper Corners Rd T 430
Hawns Bridge Rd SR 3051
Longhorn Rd T 409
Fosters Rd T 403
Happy Hill Rd T 406
John Bum Rd T 431
Buck Run Rd T 413
Morgans Rd T 411
Chilcote's Rd T 394
Harmony Church Rd T 392
Buckley Rd T 456
Colder Rd T 406
Calvin
Fink Rd T 391
Colder Rd T 406
Caldert Rd T 455
Sportsman Club Rd T 393
Heights Rd T 306
Park's Rd T 450
Beckwith Rd T 452
Jacks Mountain Rd T 398
Singers Gap Rd T 393
Ridge Rd T 390
Garlock Rd T 383
Butler Knob (2,320 Ft)
Microwave Tower
Jacks Fire Tower
Agape Rd T 417
Spider Town Rd T 344
Aughwick Creek Rd T 373
Colgate Rd T 379
Carothers Run Rd T 374
Chesterfurnace Rd SR 2016
Gabert Rd T 368
Price Rd T 352
White Rd T 355
Hill Valley Rd PA 747
Monroe Valley Rd T 392
Laurel Hollow Rd T 359
Wilson Rd T 573
Rogers Hill Rd
Enyart Rd T 365
Villager Rd SR 2010
Rockhill
Bears Rd T 366
Chilcote Ridge Rd T 353
Pogue Rd PA 994

Strawberry Patch Rd T 436
Pieghtel Rd T 456
Locust Rd T 427
States Rd T 427
Piney Ridge Rd T 437
Hollow Rd T 402
Bunker Hill Rd T 417
Upper Corners Rd T 430
Schoolhouse Rd T 423
Seven Points Rd SR 3011
Baker's Hollow Rd T 430
Bunker Hill Rd T 417
Upper Corners Rd T 430
Hawns Bridge Rd SR 3051
Longhorn Rd T 409
Fosters Rd T 403
Happy Hill Rd T 406
John Bum Rd T 431
Buck Run Rd T 413
Morgans Rd T 411
Chilcote's Rd T 394
Harmony Church Rd T 392
Buckley Rd T 456
Colder Rd T 406
Calvin
Fink Rd T 391
Colder Rd T 406
Caldert Rd T 455
Sportsman Club Rd T 393
Heights Rd T 306
Park's Rd T 450
Beckwith Rd T 452
Jacks Mountain Rd T 398
Singers Gap Rd T 393
Ridge Rd T 390
Garlock Rd T 383
Butler Knob (2,320 Ft)
Microwave Tower
Jacks Fire Tower
Agape Rd T 417
Spider Town Rd T 344
Aughwick Creek Rd T 373
Colgate Rd T 379
Carothers Run Rd T 374
Chesterfurnace Rd SR 2016
Gabert Rd T 368
Price Rd T 352
White Rd T 355
Hill Valley Rd PA 747
Monroe Valley Rd T 392
Laurel Hollow Rd T 359
Wilson Rd T 573
Rogers Hill Rd
Enyart Rd T 365
Villager Rd SR 2010
Rockhill
Bears Rd T 366
Chilcote Ridge Rd T 353
Pogue Rd PA 994

Strawberry Patch Rd T 436
Pieghtel Rd T 456
Locust Rd T 427
States Rd T 427
Piney Ridge Rd T 437
Hollow Rd T 402
Bunker Hill Rd T 417
Upper Corners Rd T 430
Schoolhouse Rd T 423
Seven Points Rd SR 3011
Baker's Hollow Rd T 430
Bunker Hill Rd T 417
Upper Corners Rd T 430
Hawns Bridge Rd SR 3051
Longhorn Rd T 409
Fosters Rd T 403
Happy Hill Rd T 406
John Bum Rd T 431
Buck Run Rd T 413
Morgans Rd T 411
Chilcote's Rd T 394
Harmony Church Rd T 392
Buckley Rd T 456
Colder Rd T 406
Calvin
Fink Rd T 391
Colder Rd T 406
Caldert Rd T 455
Sportsman Club Rd T 393
Heights Rd T 306
Park's Rd T 450
Beckwith Rd T 452
Jacks Mountain Rd T 398
Singers Gap Rd T 393
Ridge Rd T 390
Garlock Rd T 383
Butler Knob (2,320 Ft)
Microwave Tower
Jacks Fire Tower
Agape Rd T 417
Spider Town Rd T 344
Aughwick Creek Rd T 373
Colgate Rd T 379
Carothers Run Rd T 374
Chesterfurnace Rd SR 2016
Gabert Rd T 368
Price Rd T 352
White Rd T 355
Hill Valley Rd PA 747
Monroe Valley Rd T 392
Laurel Hollow Rd T 359
Wilson Rd T 573
Rogers Hill Rd
Enyart Rd T 365
Villager Rd SR 2010
Rockhill
Bears Rd T 366
Chilcote Ridge Rd T 353
Pogue Rd PA 994

Strawberry Patch Rd T 436
Pieghtel Rd T 456
Locust Rd T 427
States Rd T 427
Piney Ridge Rd T 437
Hollow Rd T 402
Bunker Hill Rd T 417
Upper Corners Rd T 430
Schoolhouse Rd T 423
Seven Points Rd SR 3011
Baker's Hollow Rd T 430
Bunker Hill Rd T 417
Upper Corners Rd T 430
Hawns Bridge Rd SR 3051
Longhorn Rd T 409
Fosters Rd T 403
Happy Hill Rd T 406
John Bum Rd T 431
Buck Run Rd T 413
Morgans Rd T 411
Chilcote's Rd T 394
Harmony Church Rd T 392
Buckley Rd T 456
Colder Rd T 406
Calvin
Fink Rd T 391
Colder Rd T 406
Caldert Rd T 455
Sportsman Club Rd T 393
Heights Rd T 306
Park's Rd T 450
Beckwith Rd T 452
Jacks Mountain Rd T 398
Singers Gap Rd T 393
Ridge Rd T 390
Garlock Rd T 383
Butler Knob (2,320 Ft)
Microwave Tower
Jacks Fire Tower
Agape Rd T 417
Spider Town Rd T 344
Aughwick Creek Rd T 373
Colgate Rd T 379
Carothers Run Rd T 374
Chesterfurnace Rd SR 2016
Gabert Rd T 368
Price Rd T 352
White Rd T 355
Hill Valley Rd PA 747
Monroe Valley Rd T 392
Laurel Hollow Rd T 359
Wilson Rd T 573
Rogers Hill Rd
Enyart Rd T 365
Villager Rd SR 2010
Rockhill
Bears Rd T 366
Chilcote Ridge Rd T 353
Pogue Rd PA 994

GAMELAND 1

GAMELAND 71

GAMELAND 99

Shady Maple Rd T 370
Eagle Foundry
Old Pln
Round

Luciana Bottom Rd T 343
Fairview Church Rd T 342
Taylor Town Rd T 364
New Forging Rd T 368
Chestnut Grove Rd T 371
Grange Hall Rd T 363
Newburg Park Rd T 377
Hamlock Ridge Rd T 410
Trough Creek Dr
Cassville Rd
Wright Rd T 387
Cherry Grove Cassville Rd SR 3008
Shirley Knol (1,880 Ft)
Bear Hollow Rd T 304
Rocky Ridge Rd
Jacobs Rd T 340
Todd

Luciana Bottom Rd T 343
Fairview Church Rd T 342
Taylor Town Rd T 364
New Forging Rd T 368
Chestnut Grove Rd T 371
Grange Hall Rd T 363
Newburg Park Rd T 377
Hamlock Ridge Rd T 410
Trough Creek Dr
Cassville Rd
Wright Rd T 387
Cherry Grove Cassville Rd SR 3008
Shirley Knol (1,880 Ft)
Bear Hollow Rd T 304
Rocky Ridge Rd
Jacobs Rd T 340
Todd

Luciana Bottom Rd T 343
Fairview Church Rd T 342
Taylor Town Rd T 364
New Forging Rd T 368
Chestnut Grove Rd T 371
Grange Hall Rd T 363
Newburg Park Rd T 377
Hamlock Ridge Rd T 410
Trough Creek Dr
Cassville Rd
Wright Rd T 387
Cherry Grove Cassville Rd SR 3008
Shirley Knol (1,880 Ft)
Bear Hollow Rd T 304
Rocky Ridge Rd
Jacobs Rd T 340
Todd

Luciana Bottom Rd T 343
Fairview Church Rd T 342
Taylor Town Rd T 364
New Forging Rd T 368
Chestnut Grove Rd T 371
Grange Hall Rd T 363
Newburg Park Rd T 377
Hamlock Ridge Rd T 410
Trough Creek Dr
Cassville Rd
Wright Rd T 387
Cherry Grove Cassville Rd SR 3008
Shirley Knol (1,880 Ft)
Bear Hollow Rd T 304
Rocky Ridge Rd
Jacobs Rd T 340
Todd

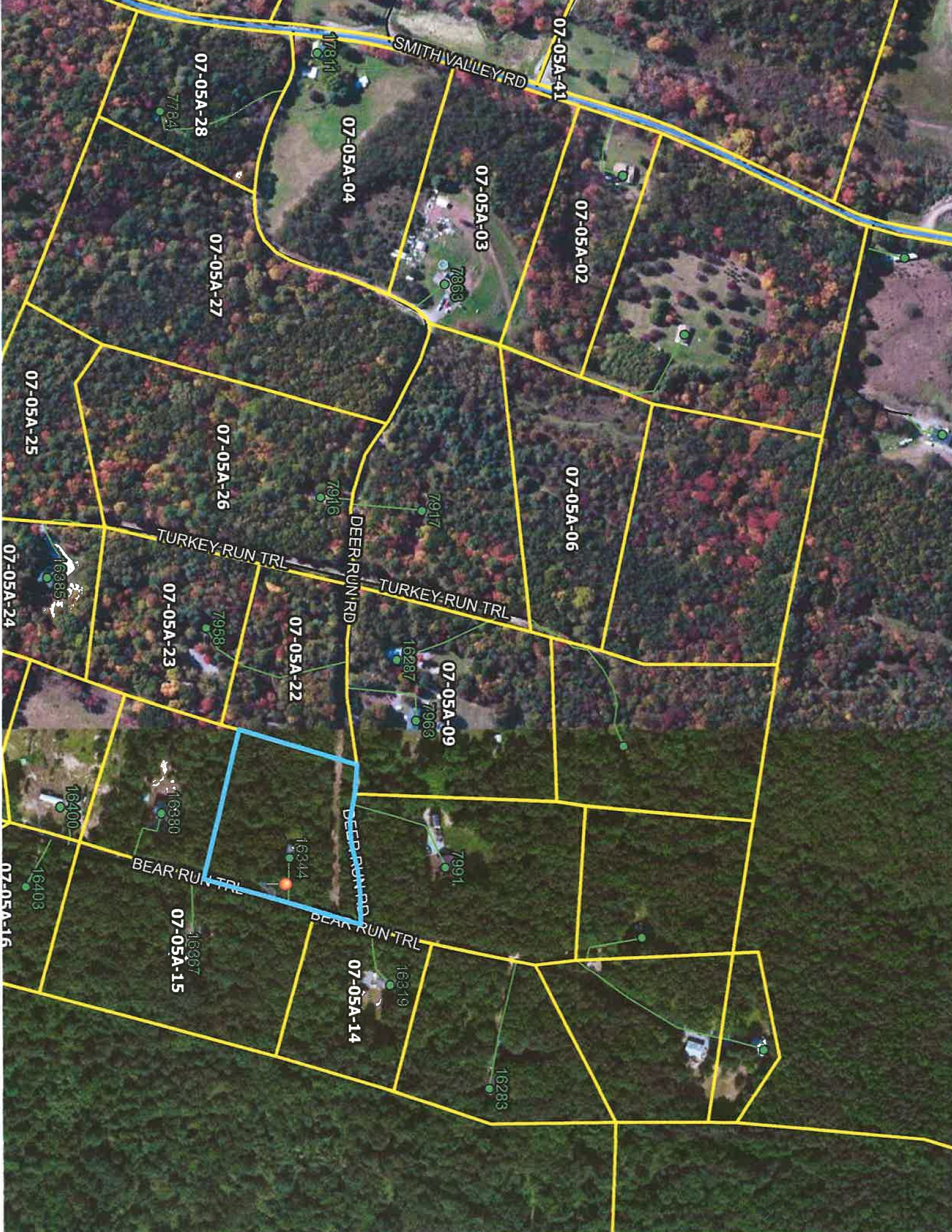

SMITH VALLEY RD

07-05A-41

07-05A-28

07-05A-04

07-05A-03

07-05A-02

07-05A-27

07-05A-25

07-05A-26

07-05A-06

TURKEY-RUN TRL

DEER-RUN RD

TURKEY-RUN TRL

07-05A-24

07-05A-23

07-05A-22

07-05A-09

07-05A-16

BEAR-RUN TRL

DEER-RUN RD

BEAR-RUN TRL

07-05A-15

07-05A-14

17814

17824

7963

7916

7917

7968

16287

7963

7991

16344

16319

16283

16400

16380

16403

16367

16385

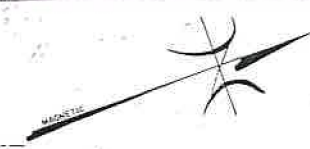

SMITH Valley Road

PLAT B" SURVEY OF
SMITH VALLEY
CASS TOWNSHIP HUNTINGDON COUNTY
PENNSYLVANIA



Note: All owners that fall in the center of the 50' right-of-way are to be shown with their 25' in lot area, unless otherwise indicated.

SURVEYED ON DATED 11 NOVEMBER 8 5 3 10, 1971
BY ALBERT G. GLEN UNDER THE DIRECTION OF
A. M. LARSEN, PROFESSIONAL ENGINEER
REG. NO. 4986
HUNTSVILLE, PENNSYLVANIA

A. M. Larsen
A. M. LARSEN, P.E.

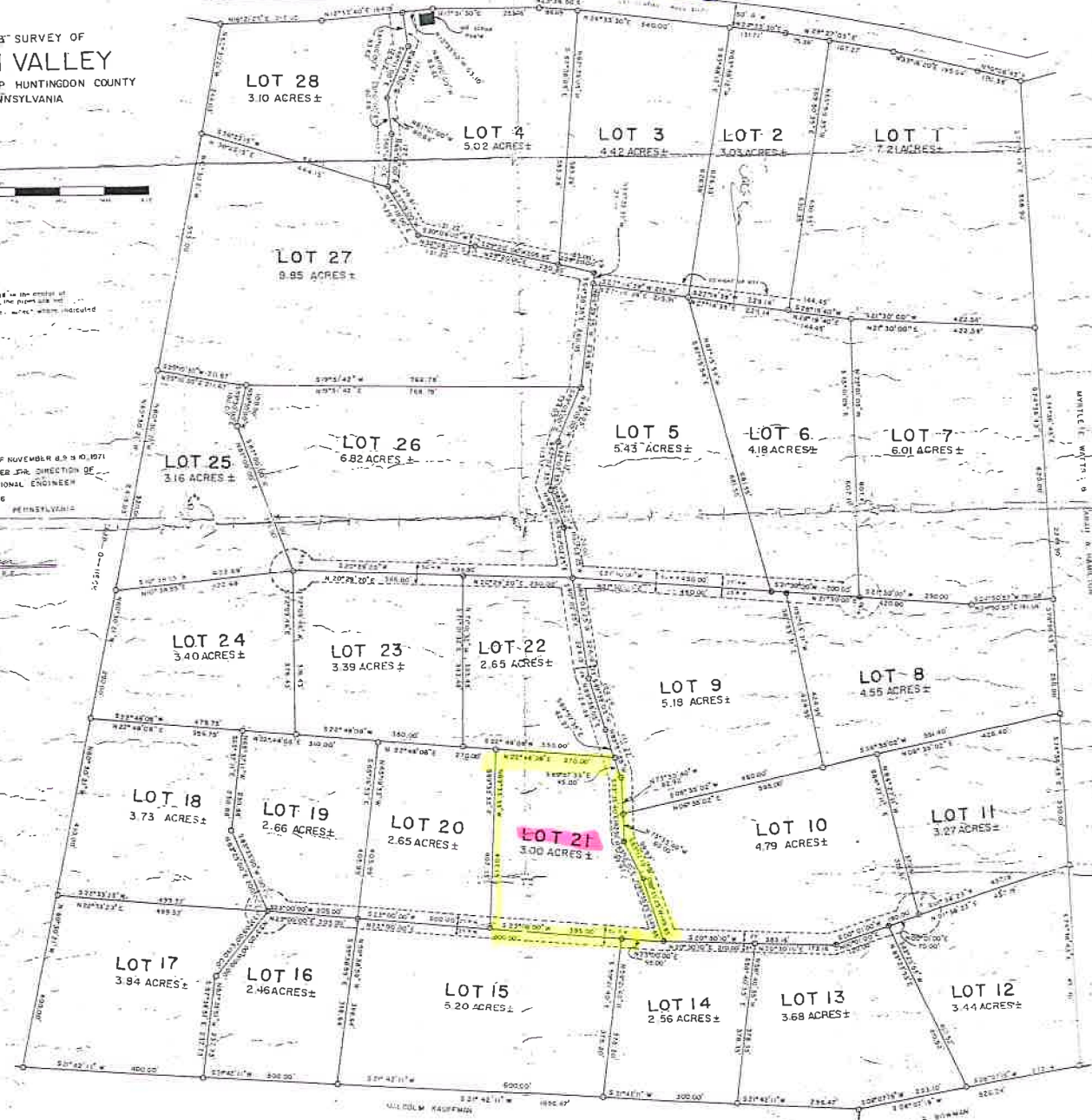

Handwritten notes and signatures in the lower left corner.

LEGEND

- Pit
- Well

H. R. BOWMAN